

— WORK ORDERED BY —
SCOTT LOWELL
LOWELL MANAGEMENT SERVICES
P.O. BOX 926
LAKE GENEVA, WI 53147

FARRIS, HANSEN & ASSOCIATES, INC.
ENGINEERING — ARCHITECTURE — SURVEYING
7 RIDGWAY COURT P.O. BOX 437
ELKHORN, WISCONSIN 53121
OFFICE: (262) 723-2098 FAX: (262) 723-5886

REVISIONS
5/3/2007-KB
TO SHOW SIZE
AND LOCATION
OF AS-BUILT
RESIDENCE

PROJECT NO.
7106
DATE:
12/26/06
SHEET NO.
1 OF 1

AS-BUILT MAPPING PLAT OF SURVEY

LOCATED IN PART OF SECTION 35, TOWN 4 NORTH,
RANGE 16 EAST, TOWN OF LAGRANGE,
WALWORTH COUNTY, WISCONSIN

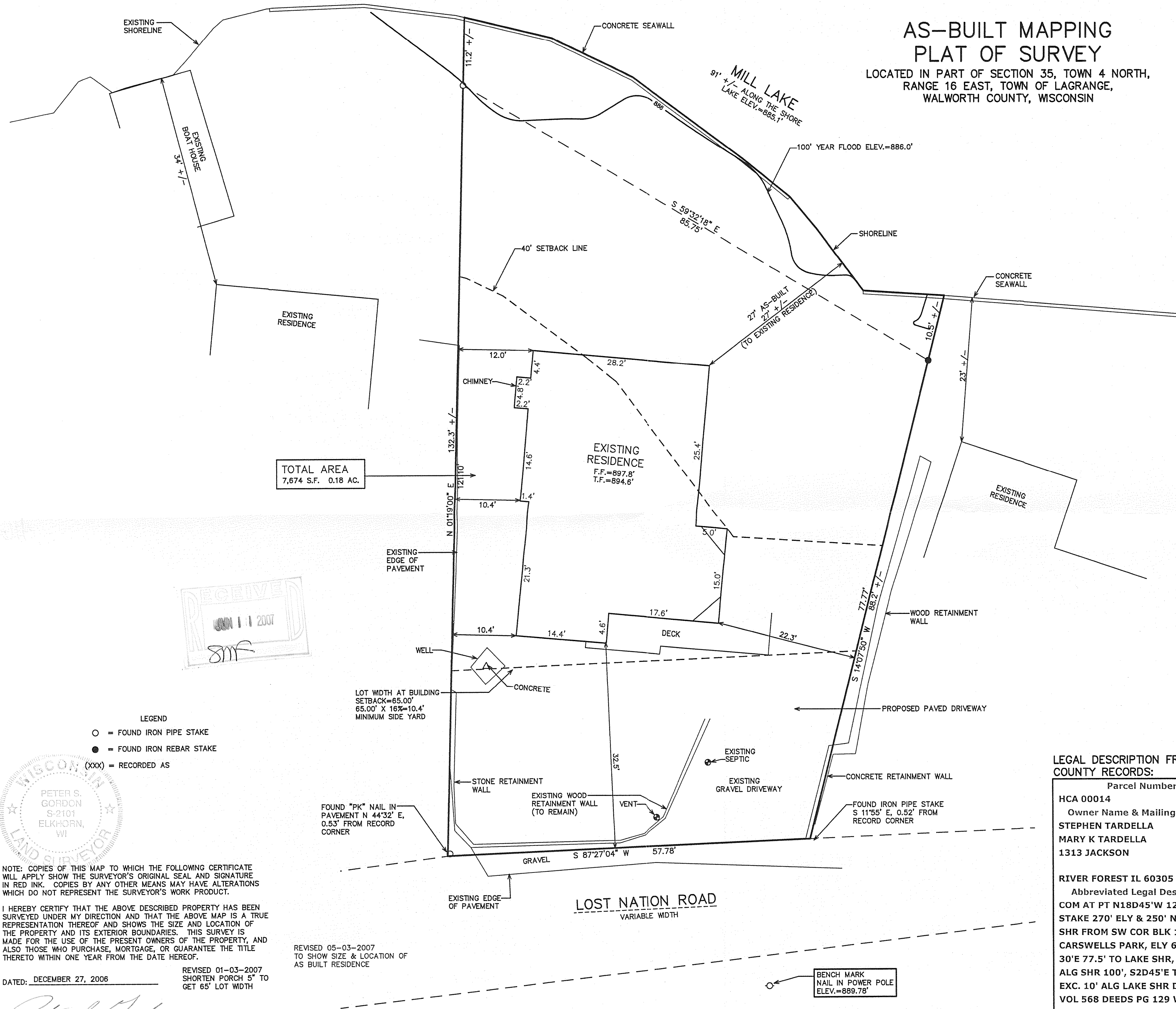
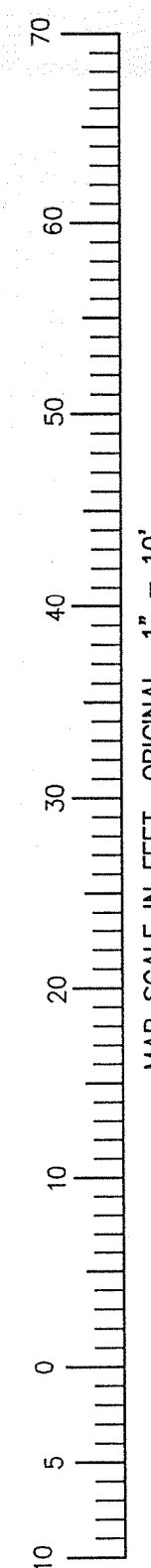
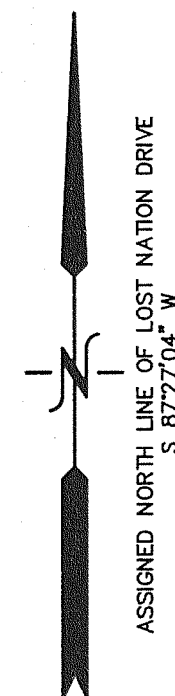

LEGAL DESCRIPTION FROM COUNTY RECORDS:

Parcel Number
HCA 00014
Owner Name & Mailing Address
STEPHEN TARDELLA
MARY K TARDELLA
1313 JACKSON

RIVER FOREST IL 60305
Abbreviated Legal Description
COM AT PT N18D45'W 121.5' FROM
STAKE 270' ELY & 250' NLY ALG
SHR FROM SW COR BLK 1
CARSWELLS PARK, ELY 60', N13D
30'E 77.5' TO LAKE SHR, NWLY
ALG SHR 100', S2D45'E TO POB.
EXC. 10' ALG LAKE SHR DESC IN
VOL 568 DEEDS PG 129 WCR.
SEC 35 T4N R16E

HCA-14

416-2271